Eco-Twin Oracle

A Cyber-Physical System for Prescriptive Manufacturing Intelligence

Bridging Physics-Informed Neural Networks with Spectral Asset Reliability for Carbon-Neutral Excellence

Primary Focus: Track B – Optimization Engine Specialization

Team Details :–
Name- SpicyJalebi
Team Members:-
Shiven Patro
Devananditha V
Vaibhav Manihar
Abhinav Gupta

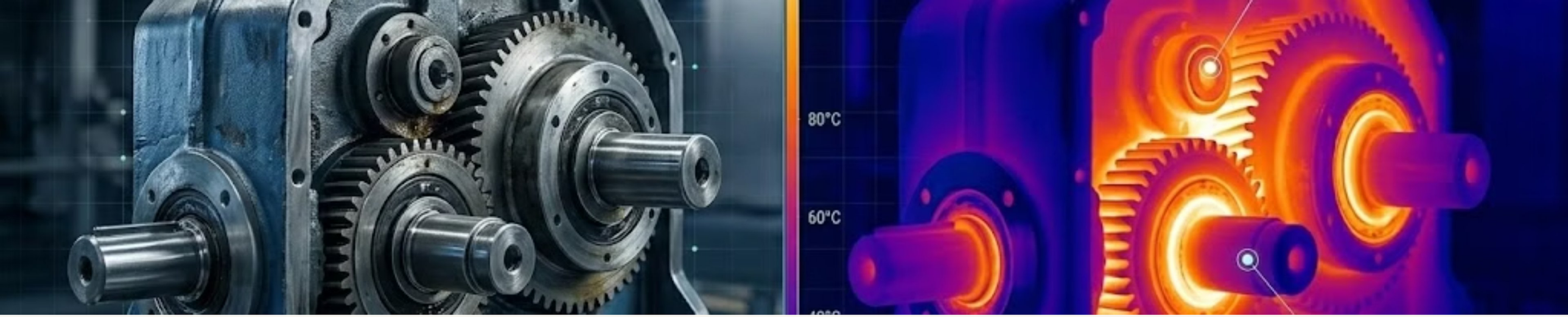

The Manufacturing Trilemma

Manufacturing industries struggle to reconcile batch throughput with stringent carbon mandates due to inherent process stochasticity. Detailed analysis of industrial datasets reveals that identical machine configurations often result in significant **Energy Deviation Volatility**. This variance is driven by the "Triple Constraint Conflict" that plagues modern production environments.

Heuristic Rigidity

Current systems use static KPIs that fail to account for machine aging or raw material moisture inconsistencies, leading to suboptimal performance.

The Invisible Friction

Mechanical degradation manifests as subtle power spikes long before traditional vibration sensors trigger an alert, causing unexpected downtime.

Sustainability Gap

No real-time mechanism exists to reprioritize goals between Quality and Carbon during active batch cycles, forcing manual trade-offs.

Technical Architecture Overview

PI-MOT Core

Physics-Informed Multi-Output Transformer architecture enforces physical consistency via constrained loss functions, ensuring predictions adhere to engineering feasibility rather than statistical artifacts.

NIEFD Analysis

Spectral signal analysis treats power draw as composite signal, decomposing Avg_Power_Consumption using Discrete Fourier Transform pipeline into meaningful components.

NSGA-II Target Combinations:

- Best yield with lowest energy consumption
- Optimal quality with best yield scenarios
- Maximum performance with minimal environmental impact

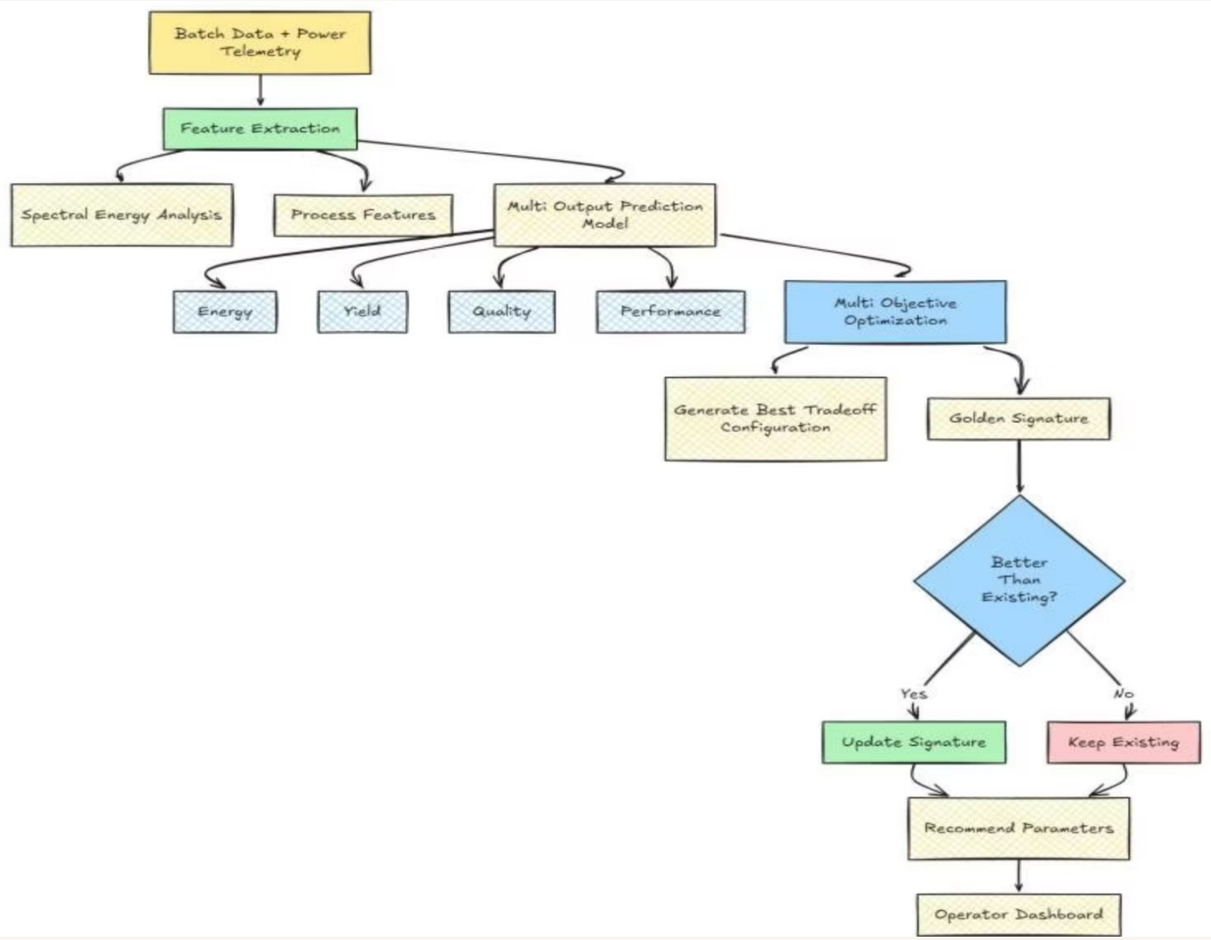

The system ingests Batch Data and Power Telemetry through Feature Extraction, branching into Spectral Energy Analysis, Process Features, and Multi-Output Prediction Model. These converge through Multi-Objective Optimization to generate Best Tradeoff Configurations and Golden Signatures, ultimately delivering unified recommendations to the Operator Dashboard.

Physics-Informed Neural Networks

Unlike black-box regressors, our **PI-MOT** architecture enforces physical consistency via constrained loss functions that ground predictions in engineering reality.

$$L_{Total} = \lambda_1 L_{MSE} + \lambda_2 L_{Thermodynamics} + \lambda_3 L_{Work}$$

The term *\mathcal{L}_{Work}* ensures predicted Avg_Power_Consumption adheres to mechanical work equations:

$$P_{pred} \approx \frac{1}{\eta} \left(\sum F_{comp} \quad \Delta d + Q_{thermal} \right)$$

1

Physical Constraints

Loss functions enforce thermodynamic consistency across all predictions

2

Feasible Recommendations

Optimization suggestions grounded in engineering reality

3

Zero Artifacts

Elimination of statistical artifacts through physics-based validation

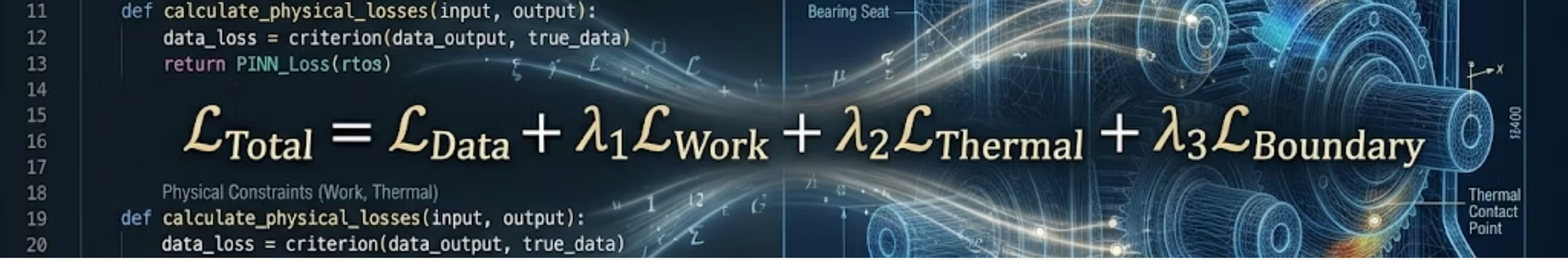

Spectral Energy Decomposition

We treat power draw as a composite signal, using Discrete Fourier Transform pipeline to decompose Avg_Power_Consumption into meaningful components that reveal hidden process insights.

DC Offset Component

Correlated with active process load such as tablet weight, representing baseline energy requirements for the current production task.

Low-Frequency AC Signals

Signals process variability including material feed inconsistencies and batch-to-batch variations in raw material properties.

High-Frequency Jitter

Signals mechanical wear including bearing friction and motor jitter, effectively turning every power meter into a virtual vibration sensor.

Hardware-Free Reliability: This approach provides high-fidelity reliability metrics without capital expenditure of new hardware, transforming existing infrastructure into diagnostic tools.

Proprietary Innovations

1

Self-Evolving Golden Signatures

Standard systems use static benchmarks. Eco-Twin Oracle utilizes **Recursive Bayesian Updates** to evolve the "Golden Signature." As machines age, the system dynamically shifts Pareto-optimal targets, ensuring operators never chase unattainable efficiency goals.

2

Cross-Phase Thermal Causal Inference

The Oracle models the "Memory Effect" of production phases. If Binder_Amount in Granulation is excessive, the AI calculates exact downstream energy surge required in Drying phase to maintain target Dissolution_Rate, enabling proactive adjustments.

3

Shift-Start Thermal Calibration

Waste often peaks during shift transitions. Our "Cold-Start Calibration" prescribes dynamic ramp-up profiles for Drying_Temp and Machine_Speed, reaching steady-state Golden Signature significantly faster than manual operator calibration.

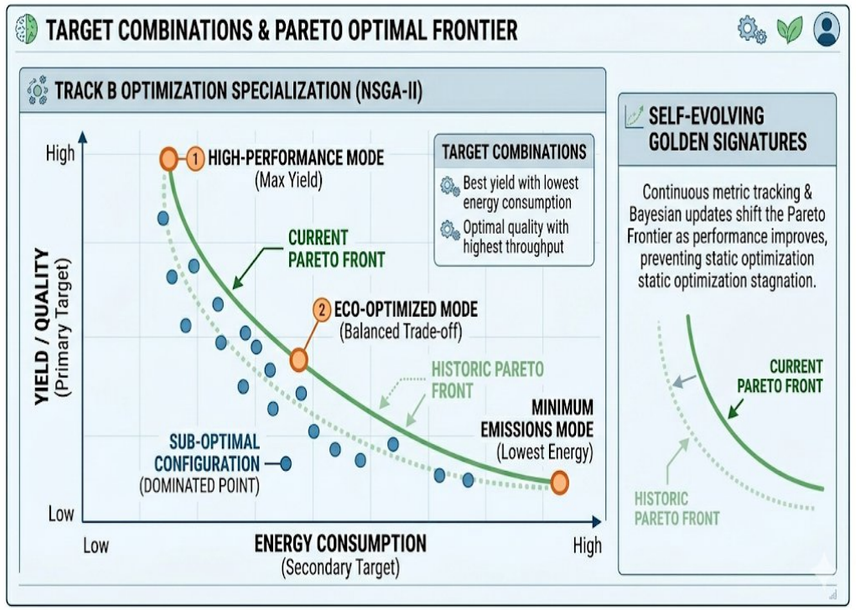

Fulfills Continuous Improvement Requirement:

The system tracks historical metrics to update benchmarks.

Deployment Roadmap

Our framework is designed for **Minimal Industrial Friction**, ensuring rapid integration with existing manufacturing infrastructure.

Phase 1: Ingestion

Connectivity via MQTT/OPC-UA to existing PLC and smart meters, requiring no new hardware installation.

Phase 3: Optimization

Implementation of NSGA-II to deliver real-time parameter adjustments to shop floor, achieving measurable carbon intensity reduction.

1 2 3

Phase 2: HITL Interface

Interactive operator dashboard designed for dynamic workflow control:

- **Accept proposed changes:** Review and 1-click accept the AI's recommended sub-second parameter adjustments.
- **Reprioritize targets:** Toggle between "High-Performance" and "Eco-Optimized" modes to instantly rebalance primary (Yield/Quality) and secondary (Energy) targets.
- **Maintain inputs for future decisions:** If a recommendation is rejected, the system records the manual constraint to re-weight the optimization engine for future batches.

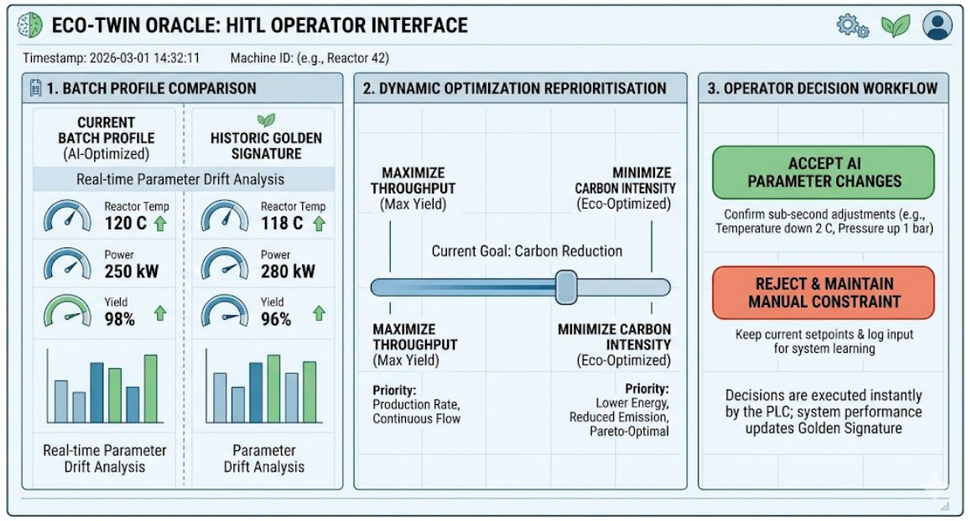

Edge Cloud Hybridization

Deep learning models trained in cloud using historical batch data, while inference engine runs on local Edge Gateways, ensuring sub-second latency for real-time adjustments and data sovereignty within local factory network.

Business & Environmental Impact

Implementation yields both quantitative savings and qualitative strategic advantages. By shifting from post-facto reporting to in-process corrective model, manufacturers effectively decouple growth from emissions.

Metric	Traditional Approach	Eco-Twin Oracle Impact
Energy Prediction Accuracy	~78% (Heuristic)	**High-Fidelity Precision**
Carbon Intensity Reduction	Reactive / Manual	**Measurable Reduction**
Unplanned Downtime	Breakdown Recovery	**Substantial MTBF Improvement**
Process Yield (Rejection)	Post-facto QC	**Real-time In-Process Correction**

Regulatory Compliance

Autonomous generation of Carbon-Compliance certificates per batch, simplifying ESG auditing and regulatory reporting.

Workforce Empowerment

Using XAI (Explainable AI) to educate operators on causal links between parameter adjustments and energy spikes.

Predictive Spare Parts

Mapping energy jitter to specific mechanical components reduces inventory carrying costs through predictive maintenance.

Gap Analysis & Solution Implications

The Adaptability Gap: Static KPIs vs. Dynamic Benchmarking

The Requirement/Problem: Current energy management systems rely on fixed KPIs and heuristic optimization that fail to capture operational variability or machine aging.

The Eco-Twin Oracle Solution: Implementation of Self-Evolving Golden Signatures using Recursive Bayesian Updates.

Solution Implication: The system dynamically shifts Pareto-optimal targets as equipment degrades, ensuring operators never chase unattainable efficiency goals.

The Optimization Gap: Post-Process vs. Real-Time Correction

The Requirement/Problem: Traditional approaches depend on post-process monitoring, resulting in energy waste and post-facto quality rejection.

The Eco-Twin Oracle Solution: Deployment of Physics-Informed Neural Networks (PINNs) and Cross-Phase Thermal Causal Inference.

Solution Implication: Forces a shift from reactive breakdown recovery to proactive, sub-second parameter adjustments using Edge-Cloud Hybridization.

The Objective Gap: The Triple Constraint Conflict

The Requirement/Problem: Reconciling batch throughput and production quality with strict carbon reduction mandates is inherently conflicting.

The Eco-Twin Oracle Solution: Multi-Objective Optimization (NSGA-II) combined with an Operator-Centric HITL Interface.

Solution Implication: Eliminates heuristic guesswork by providing actionable, unified parameter recommendations to the operator dashboard, enabling explicit toggling between "High-Performance" and "Eco-Optimized" modes.

ROI & Strategic Benefits

Quantitative Value

- High-fidelity energy prediction accuracy replacing ~78% heuristic approaches
- Measurable carbon intensity reduction through real-time optimization
- Substantial MTBF improvement by detecting degradation before traditional sensors
- Real-time in-process correction eliminating post-facto quality rejection
- Predictive spare parts management reducing inventory costs

Qualitative Advantages

- Autonomous carbon-compliance certificate generation per batch
- Explainable AI educating operators on causal parameter relationships
- Zero hardware overhead leveraging existing power telemetry infrastructure
- Sub-second latency enabling real-time machine speed adjustments
- Data sovereignty keeping sensitive parameters within factory network

78%

Traditional Accuracy

Current heuristic approaches for energy prediction

100%

Hardware-Free

Leverages existing power telemetry infrastructure

0

New Hardware

No additional sensors or capital expenditure required

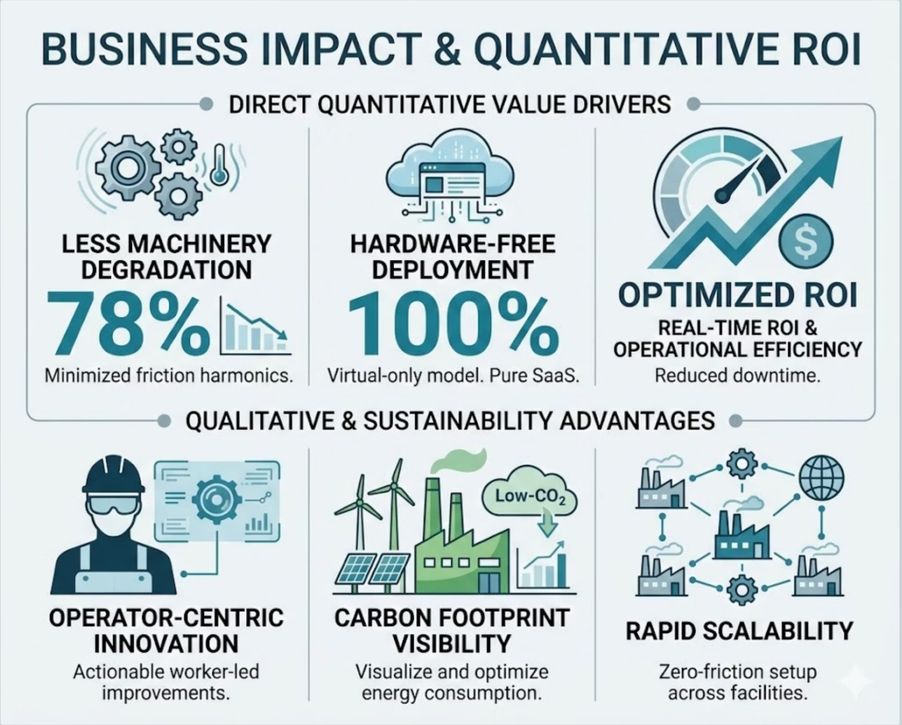

The Future of Scalable Industrial AI

The **Eco-Twin Oracle** is more than a model—it is a scalable industrial architecture. By transforming existing energy telemetry into high-density diagnostic signals, we enable manufacturers to achieve carbon-neutral production without compromising quality or yield.

Mathematically Rigorous

Physics-informed constraints ensure engineering feasibility

Inherently Feasible

Zero hardware overhead using existing infrastructure

Ready for Deployment

Immediate implementation in high-precision batch environments

> "Transforming existing energy telemetry into a high-density diagnostic signal, enabling manufacturers to achieve carbon-neutral production without compromising quality or yield."

This solution represents a practical roadmap for measurable reduction in carbon intensity and substantial improvement in asset lifecycle management. The framework bridges the gap between batch throughput and carbon mandates, offering prescriptive intelligence that reconciles production efficiency with environmental responsibility through Self-Evolving Golden Signatures and Cold-Start Optimization.